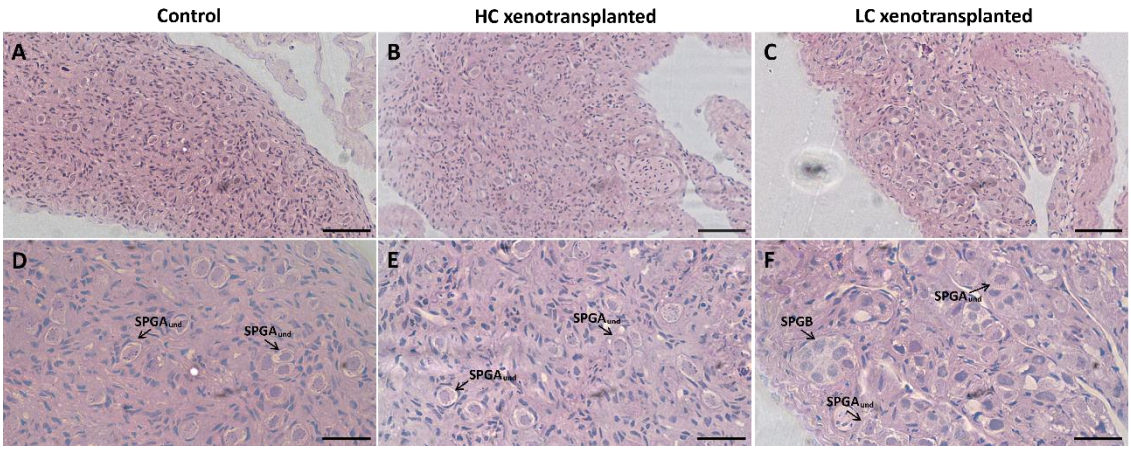

Figure S1. European sea bass gonads 6 months post-xenotransplantation from the control group (A, D), high cell-concentration group (HC: B, E) and low cell-concentration group (LC: C, F). SPGA$_{und}$: undifferentiated type A spermatogonia; SPGB: type B spermatogonia. The dashed rectangle indicates the enlarged area. Scale bars: A-C: 100 μm; D-F: 50 μm